

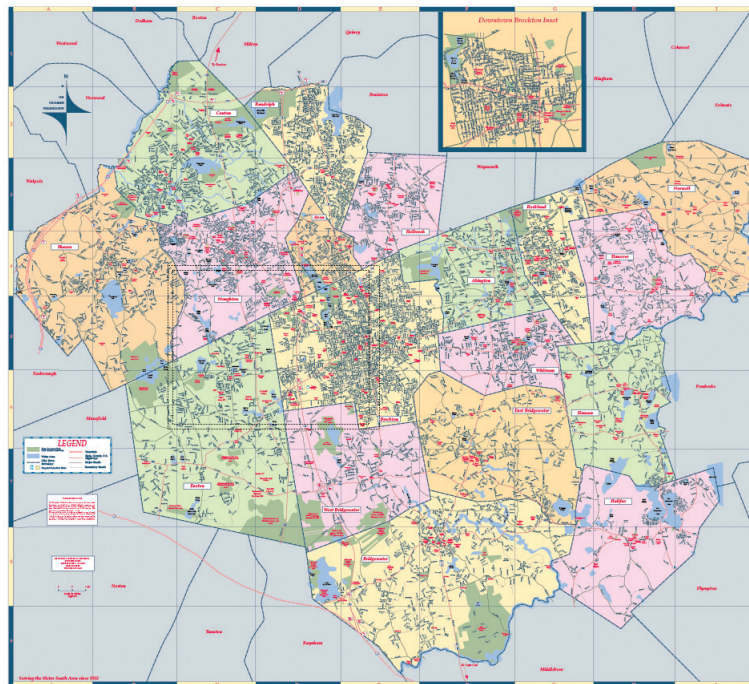

# Advertising Available for Metro South Regional Map

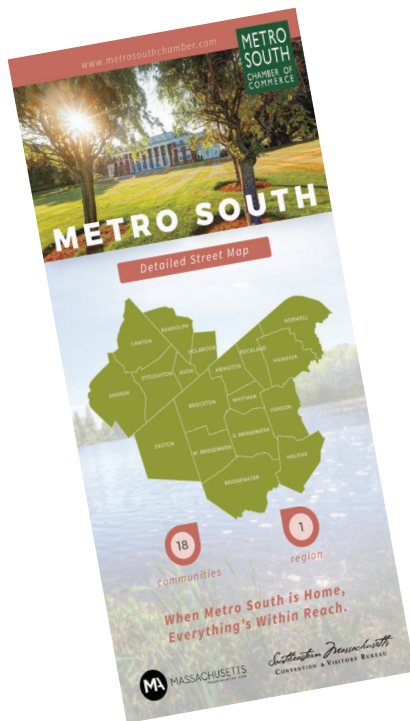

***“When Metro South is Home, Everything’s Within Reach.”***

**Includes:** Abington • Avon • Bridgewater • Brockton • Canton • East Bridgewater • Easton • Halifax • Hanover • Hanson • Holbrook • Norwell • Randolph • Sharon • Stoughton • West Bridgewater • Whitman

## Metro South Regional Map

The Metro South Chamber gets daily requests for street maps of the area. You’d be amazed at how many people still like to use maps to find your business! In response to this need, we are producing an updated detailed street map of the Metro South region. The updated four-color, fold-out map features all eighteen Metro South communities and includes streets, highways, municipal buildings, schools and colleges, hospitals, major shopping centers, golf courses, museums, and other points of interest. The map can be folded to compact size, or unfolded to be hung as a wall map.

## We want you to be a part of it!

The Chamber will be producing 15,000 copies of the map and distributing them throughout the region to real estate companies, municipal buildings, colleges, hotels, and more. The map will also be sent nationwide to relocating businesses and families interested in the Metro South region.

Get your business “on the map!” There is limited advertising space available.  
**Deadline to reserve is July 12, 2016.** See reverse side for sizing and pricing.

**Ad Sizes:**

- 1/2 page *(includes directory listing)*      4" x 4"      \$695.00
- Full page *(includes directory listing)*      4" x 8.5"      \$995.00
- Directory Listing      \$295.00

(Directory listing = categorical listing that includes name of business, address, telephone #, website, and up to 40 words profiling your business.)

<input type="checkbox"/> I would like an ad created
<input type="checkbox"/> I will submit a new ad by July 15
<input type="checkbox"/> Check Enclosed
<input type="checkbox"/> Invoice Me
<input type="checkbox"/> Credit Card (Call with CC #)

**Business Name:** \_\_\_\_\_

**Contact Person:** \_\_\_\_\_

**Billing Address:** \_\_\_\_\_

**City/State/Zip:** \_\_\_\_\_

**Phone:** \_\_\_\_\_ **Email:** \_\_\_\_\_

**Signature:** \_\_\_\_\_ **Date:** \_\_\_\_\_

**Questions?** Contact Melanie McGrath, 508.586.0500 x222, [mmcgrath@metrosouthchamber.com](mailto:mmcgrath@metrosouthchamber.com)